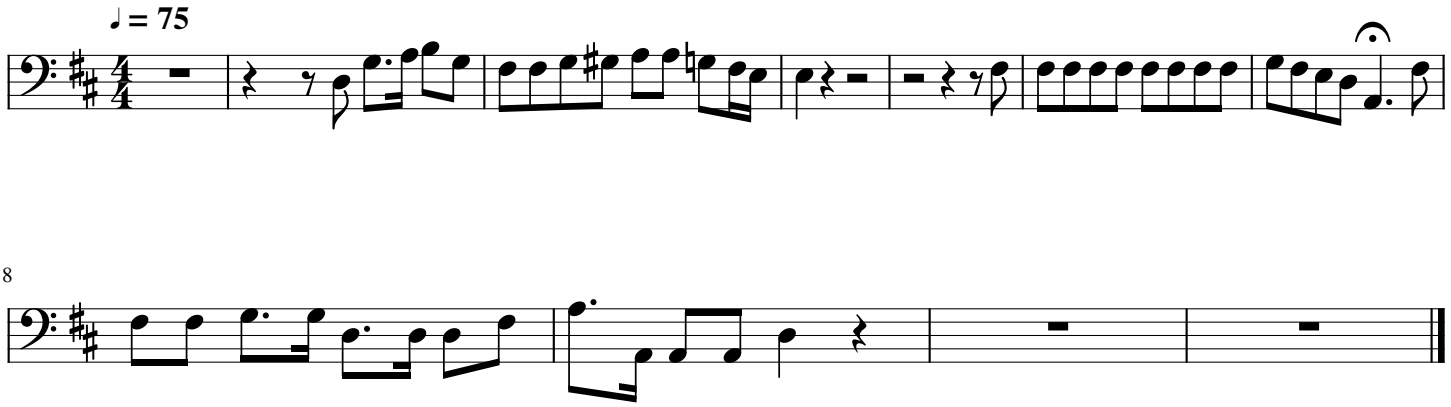O Switfly Glides - Bass